Projekt Tuningen Im Winkel Entwurf 2.3

SWR GmbH

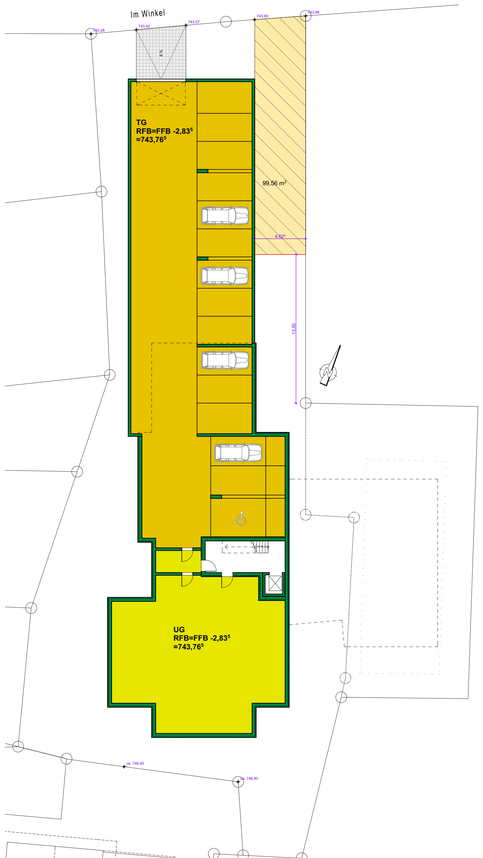

Untergeschoss M. 1/200

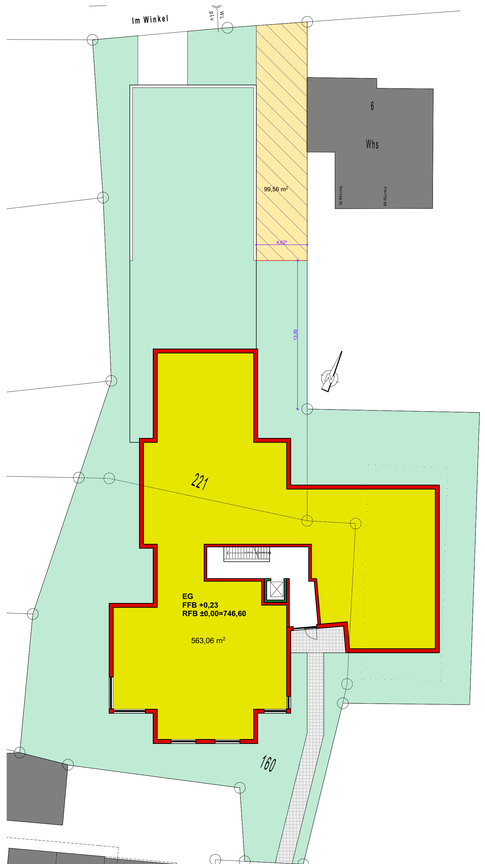

Erdgeschoss M. 1/200

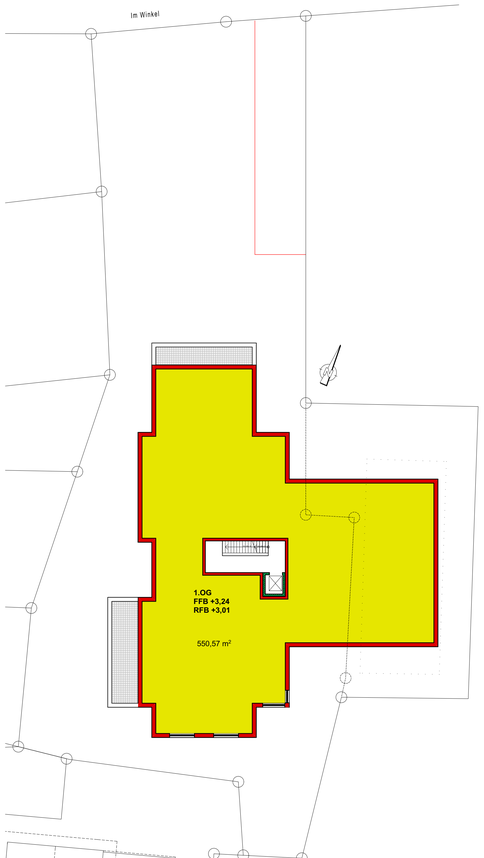

1.Obergeschoss M. 1/200

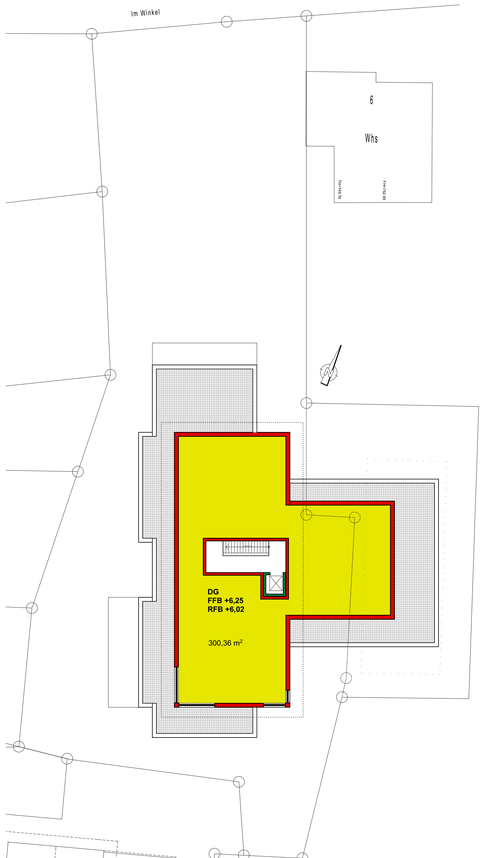

Dachgeschoss M. 1/200

Ansicht von Süden M. 1/200

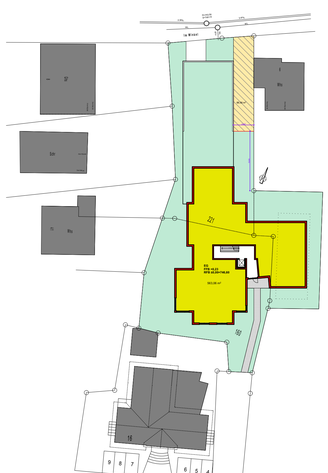

Lageplan M. 1/500

Gesamthauptnutzfläche brutto 1413,99 m²

13.06.2016

Planung: J.Müller Architekten & Ingenieure VS - Villingen