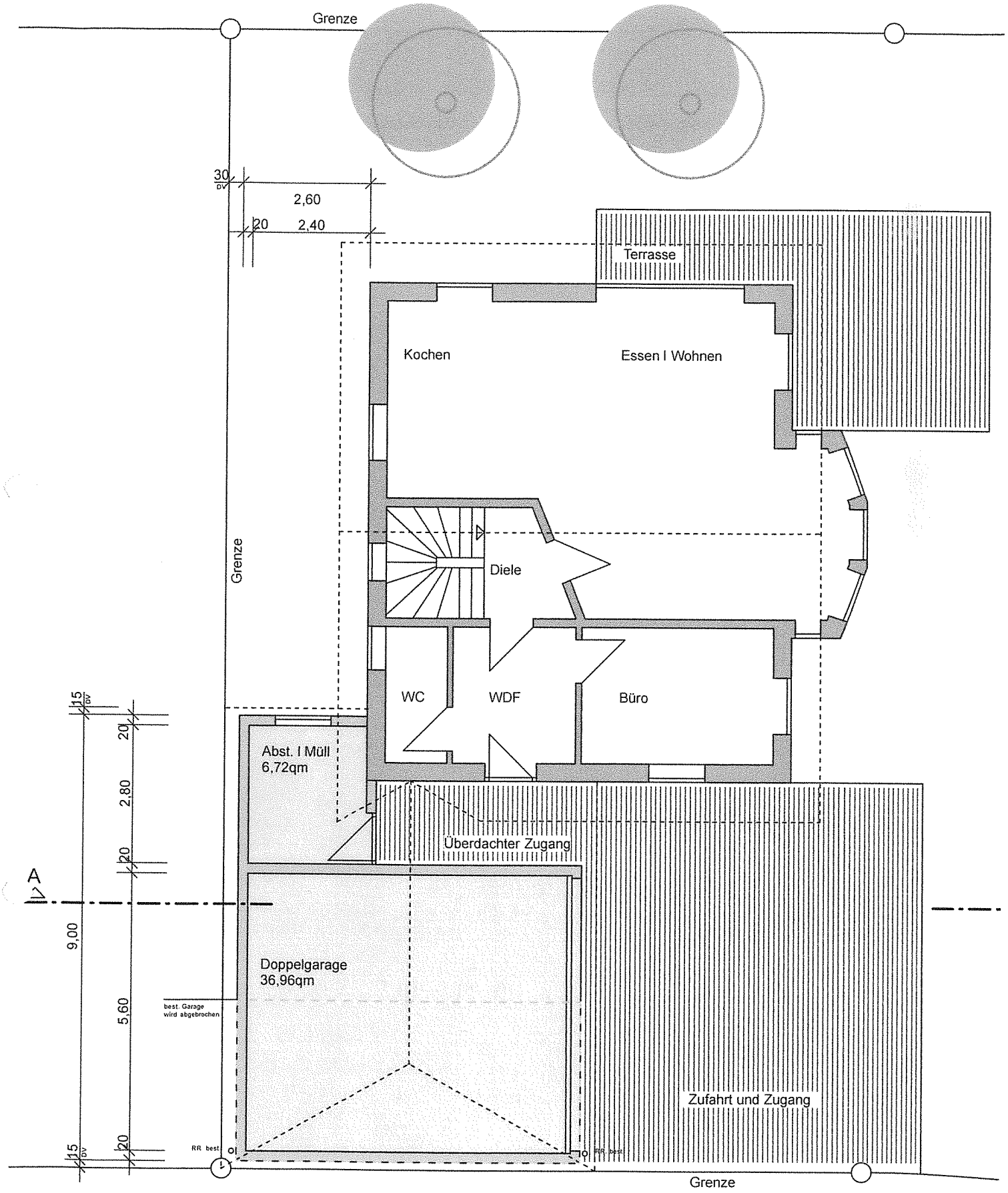

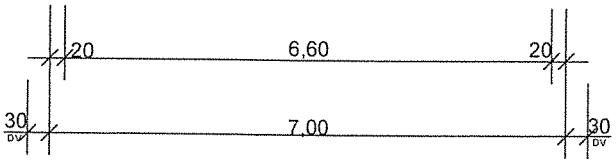

Forellenweg 3

Grundriss EG

M. 1/100